



PROPOSED PERSPECTIVES

Do not scale from this drawing.
 All dimensions must be checked on site by the Contractor prior to the commencement of any fabrication or building works.
 Where applicable, dimensions and details are to be read in conjunction with specialist consultants' drawings and/or other specifications; any disparity is to be brought to the attention of Michael Dyson Associates Limited prior to the commencement of any fabrication or building works.
 ©This drawing is the property and copyright of Michael Dyson Associates Limited; it shall not be copied to any other party without the express written consent of an authorised director of Michael Dyson Associates Limited.

SAFETY, HEALTH AND ENVIRONMENTAL INFORMATION:

IN ADDITION TO THE HAZARDS / RISKS NORMALLY ASSOCIATED WITH THE TYPES OF WORK DETAILED ON THIS DRAWING, NOTE THE FOLLOWING;

Significant Residual Risks :	
Action to be Taken :	Refer to Health and Safety Plan

NOTES

REV	DATE	AMENDMENTS	BY	APRD

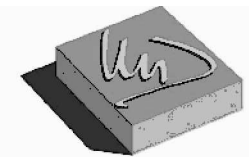

Michael Dyson associates ltd

Excellence in Housing Consultancy

West House, Meltham Road, Honley,
 Huddersfield HD9 6LB
 t. 01484 666888 f. 01484 664186
 w. www.mdysen.co.uk

CLIENT :
WATFORD COMMUNITY HOUSING TRUST

PROJECT :
**RESIDENTIAL REDEVELOPMENT AT
 NORTHCOTTS, LONG ELMS
 WATFORD, WD5 0PD**

TITLE :
**PROPOSED PERSPECTIVES
 (SHEET 2)**

DRAWN BY :	MB	APPROVED BY :	
DATE :	SEPT 2020	DATE :	
SCALE :	NTS @ A3	ORIGINAL DRAWING SIZE 297 x 420 - A3	
DRAWING No.:	402-(SK)-8584	REV.	



PROPOSED PERSPECTIVES

Do not scale from this drawing.
 All dimensions must be checked on site by the Contractor prior to the commencement of any fabrication or building works.
 Where applicable, dimensions and details are to be read in conjunction with specialist consultants' drawings and/or other specifications; any disparity is to be brought to the attention of Michael Dyson Associates Limited prior to the commencement of any fabrication or building works.
 ©This drawing is the property and copyright of Michael Dyson Associates Limited; it shall not be copied to any other party without the express written consent of an authorised director of Michael Dyson Associates Limited.

SAFETY, HEALTH AND ENVIRONMENTAL INFORMATION:

IN ADDITION TO THE HAZARDS / RISKS NORMALLY ASSOCIATED WITH THE TYPES OF WORK DETAILED ON THIS DRAWING, NOTE THE FOLLOWING;

Significant Residual Risks :	
Action to be Taken :	Refer to Health and Safety Plan

NOTES

REV	DATE	AMENDMENTS	BY	APRD



Michael Dyson associates ltd

Excellence in Housing Consultancy

West House, Meltham Road, Honley,
 Huddersfield HD9 6LB
 t. 01484 666888 f. 01484 664186
 w. www.mdysoc.co.uk

CLIENT :
WATFORD COMMUNITY HOUSING TRUST

PROJECT :
**RESIDENTIAL REDEVELOPMENT AT
 NORTHCOTTS, LONG ELMS
 WATFORD, WD5 0PD**

TITLE :
**PROPOSED PERSPECTIVES
 (SHEET 1)**

DRAWN BY :	MB	APPROVED BY :	
DATE :	SEPT 2020	DATE :	
SCALE :	NTS @ A3	ORIGINAL DRAWING SIZE 297 x 420 - A3	
DRAWING No.:	401-(SK)-8584	REV.	



- Interlocking concrete roof tiles - Dark grey
- Projecting balcony surround - Pastel grey green
- Powder coated aluminium window frames - Dark grey
- Projected rotated brickwork detail at floor levels
- Window header detail - Pastel grey green
- Mixed red brick finish to upper levels
- Projected rotated brickwork detail at floor levels
- Grey brickwork finish to ground floor level
- Glass balcony balustrade



- Interlocking concrete roof tiles - Dark grey
- Projecting balcony surround - Pastel grey green
- Powder coated aluminium window frames - Dark grey
- Projected rotated brickwork detail at floor levels
- Mixed red brick finish to upper levels
- Projected rotated brickwork detail at floor levels
- Grey brickwork finish to ground floor level



- Interlocking concrete roof tiles - Dark grey
- Projecting balcony surround - Pastel grey green
- Projected rotated brickwork detail at floor levels
- Mixed red brick finish to upper levels
- Projected rotated brickwork detail at floor levels
- Grey brickwork finish to ground floor level



- Interlocking concrete roof tiles - Dark grey
- Projecting balcony surround - Pastel grey green
- Projected rotated brickwork detail at floor levels
- Mixed red brick finish to upper levels
- Projected rotated brickwork detail at floor levels
- Grey brickwork finish to ground floor level

1:100 0 1 2 3 4 5 metres

PROPOSED ELEVATIONS
Scale 1:100

SAFETY, HEALTH AND ENVIRONMENTAL INFORMATION:

IN ADDITION TO THE HAZARDS / RISKS NORMALLY ASSOCIATED WITH THE TYPES OF WORK DETAILED ON THIS DRAWING, NOTE THE FOLLOWING:

Significant Residual Risks :

Action to be Taken :
Refer to Health and Safety Plan

NOTES:

REV	DATE	AMENDMENTS	BY	APPRD

Do not scale from this drawing.
All dimensions must be checked on site by the Contractor prior to the commencement of any fabrication or building works.
Where applicable, dimensions and details are to be read in conjunction with specialist consultants' drawings and/or other specifications; any disparity is to be brought to the attention of Michael Dyson Associates Limited prior to the commencement of any fabrication or building works.
©This drawing is the property and copyright of Michael Dyson Associates Limited; It shall not be copied to any other party without the express written consent of an authorised director of Michael Dyson Associates Limited.

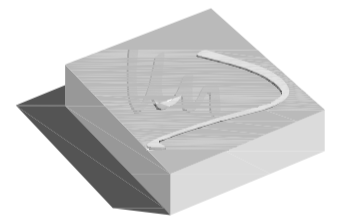

Michael Dyson associates ltd
Excellence in Housing Consultancy

West House, Meltham Road, Honley,
Huddersfield HD9 6LB
t. 01484 666888 f. 01484 664186
w. www.mdysion.co.uk

CLIENT :
WATFORD COMMUNITY HOUSING TRUST

PROJECT :
RESIDENTIAL REDEVELOPMENT AT
NORTHCOTTS, LONG ELMS
WATFORD, WD5 0PD

TITLE :
PROPOSED ELEVATIONS

DRAWN BY :	MB	APPROVED BY :	
DATE :	SEPT 20	DATE :	
SCALE :	1:100 @ A1	ORIGINAL DRAWING SIZE	841 x 594 - A1
DRAWING No :	201-(SK)-8584	REV.	

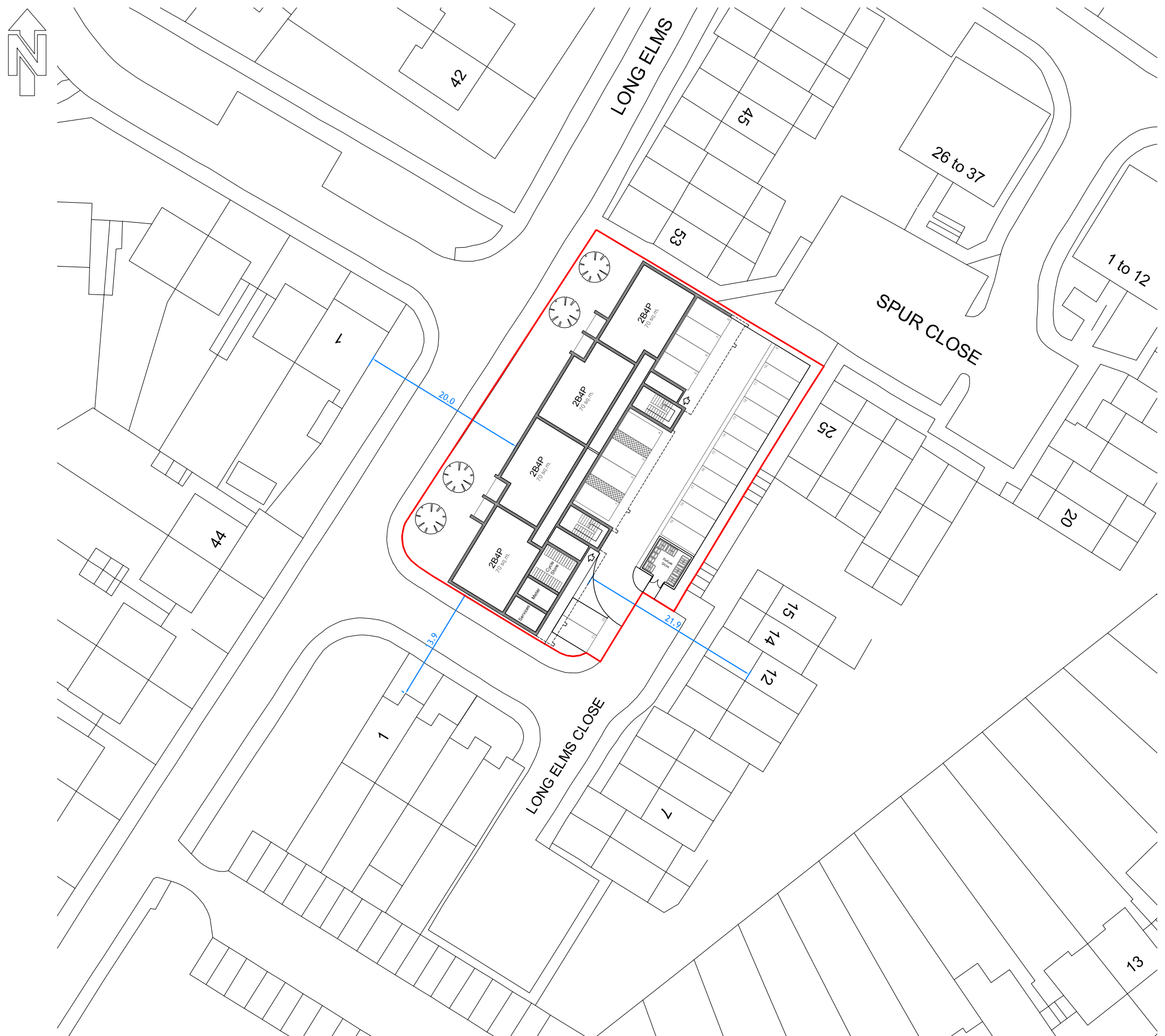

PROPOSED BLOCK PLAN
Scale 1:500

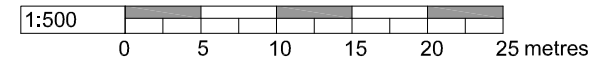

Do not scale from this drawing.
All dimensions must be checked on site by the Contractor prior to the commencement of any fabrication or building works.
Where applicable, dimensions and details are to be read in conjunction with specialist consultants' drawings and/or other specifications; any disparity is to be brought to the attention of Michael Dyson Associates Limited prior to the commencement of any fabrication or building works.
©This drawing is the property and copyright of Michael Dyson Associates Limited; it shall not be copied to any other party without the express written consent of an authorised director of Michael Dyson Associates Limited.

SAFETY, HEALTH AND ENVIRONMENTAL INFORMATION:

IN ADDITION TO THE HAZARDS / RISKS NORMALLY ASSOCIATED WITH THE TYPES OF WORK DETAILED ON THIS DRAWING, NOTE THE FOLLOWING;

Significant Residual Risks :

Action to be Taken :
Refer to Health and Safety Plan

NOTES



REV	DATE	AMENDMENTS	BY	APRD

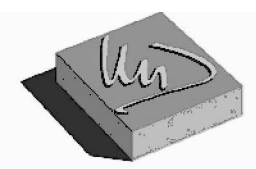

Michael Dyson associates ltd
Excellence in Housing Consultancy

West House, Meltham Road, Honley,
Huddersfield HD9 6LB
t. 01484 666888 f. 01484 664186
w. www.mdysn.co.uk

CLIENT :
WATFORD COMMUNITY HOUSING TRUST

PROJECT :
**RESIDENTIAL REDEVELOPMENT AT
NORTHCOTTS, LONG ELMS
WATFORD, WD5 0PD**

TITLE :
PROPOSED BLOCK PLAN

DRAWN BY :	MB	APPROVED BY :	
DATE :	MAY 2020	DATE :	
SCALE :	1:500 @ A3	ORIGINAL DRAWING SIZE 297 x 420 - A3	
DRAWING No.:	011-(SK)-8584	REV.	



LOCATION PLAN - Scale 1:1250

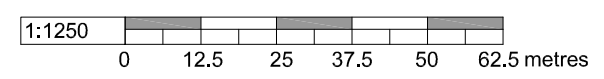

Do not scale from this drawing.
 All dimensions must be checked on site by the Contractor prior to the commencement of any fabrication or building works.
 Where applicable, dimensions and details are to be read in conjunction with specialist consultants' drawings and/or other specifications; any disparity is to be brought to the attention of Michael Dyson Associates Limited prior to the commencement of any fabrication or building works.
 ©This drawing is the property and copyright of Michael Dyson Associates Limited; it shall not be copied to any other party without the express written consent of an authorised director of Michael Dyson Associates Limited.

SAFETY, HEALTH AND ENVIRONMENTAL INFORMATION:

IN ADDITION TO THE HAZARDS / RISKS NORMALLY ASSOCIATED WITH THE TYPES OF WORK DETAILED ON THIS DRAWING, NOTE THE FOLLOWING;

Significant Residual Risks :

Action to be Taken :
 Refer to Health and Safety Plan

NOTES

- Site Boundary
- Total Site Area = 1404m²

REV	DATE	AMENDMENTS	BY	APRD

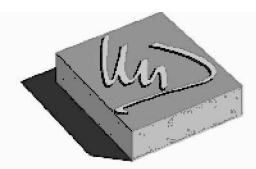

Michael Dyson associates ltd
 Excellence in Housing Consultancy

West House, Meltham Road, Honley,
 Huddersfield HD9 6LB
 t. 01484 666888 f. 01484 664186
 w. www.mdysoc.co.uk

CLIENT :
WATFORD COMMUNITY HOUSING TRUST

PROJECT :
**RESIDENTIAL REDEVELOPMENT AT
 NORTHCOTTS, LONG ELMS
 WATFORD, WD5 0PD**

TITLE :
LOCATION PLAN

DRAWN BY :	MB	APPROVED BY :	
DATE :	SEPT 2020	DATE :	
SCALE :	1:1250 @ A3	ORIGINAL DRAWING SIZE 297 x 420 - A3	
DRAWING No.:	001-(SK)-8584	REV.	