

Rucklers Lane, Kings Langley

Public Consultation: 5th September 2018



The proposal is for 4 new two bedroom houses for affordable rent and to be managed by Watford Community Housing

Site Location

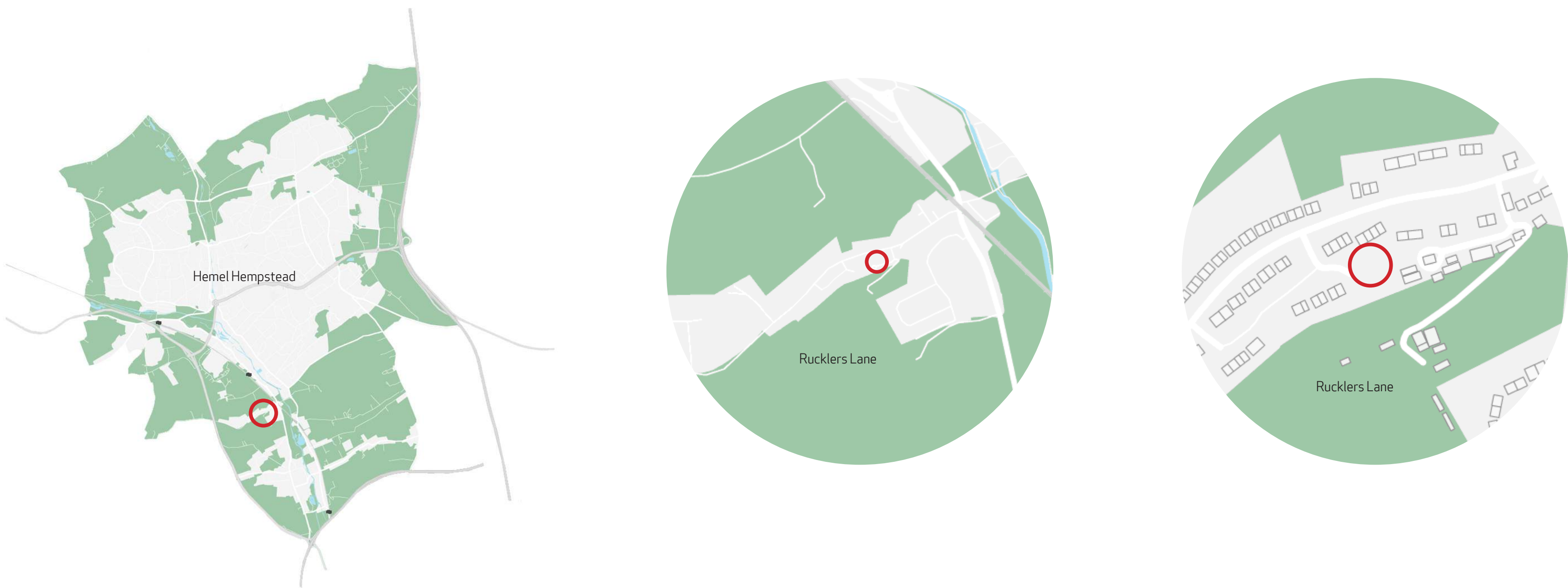

Existing Site Plan



Proposed Site Plan



Existing Elevations

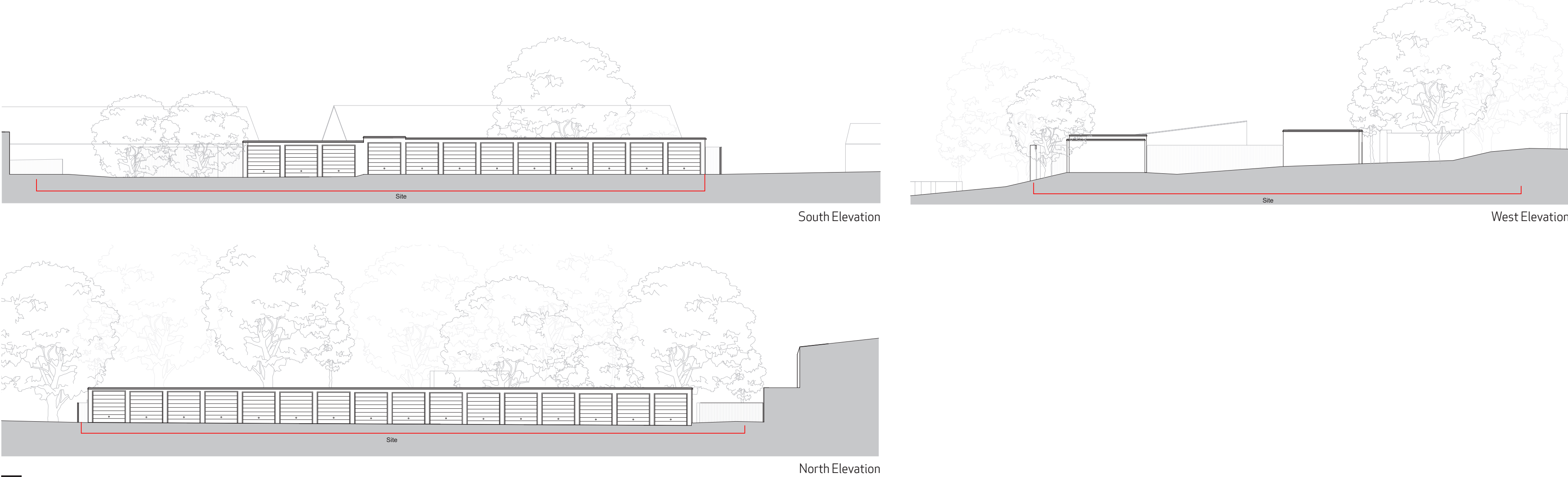

Rucklers Lane, Kings Langley

Public Consultation: 5th September 2018

The proposal is for 4 new two bedroom houses for affordable rent and to be managed by Watford Community Housing



Illustrative Perspective Sketch



Grey Roof Tiles



Grey UPVC Windows

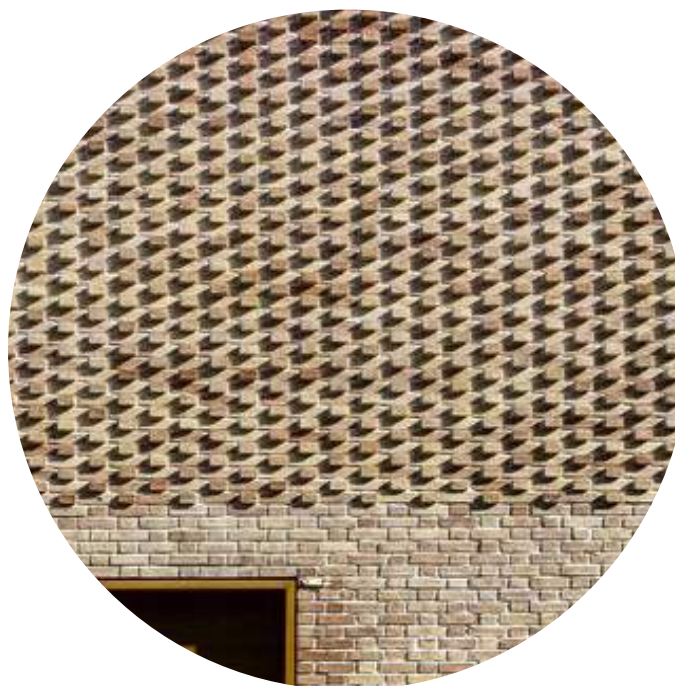

Brick Detailing



Buff Brick



Defensive Planting

Proposed Elevations

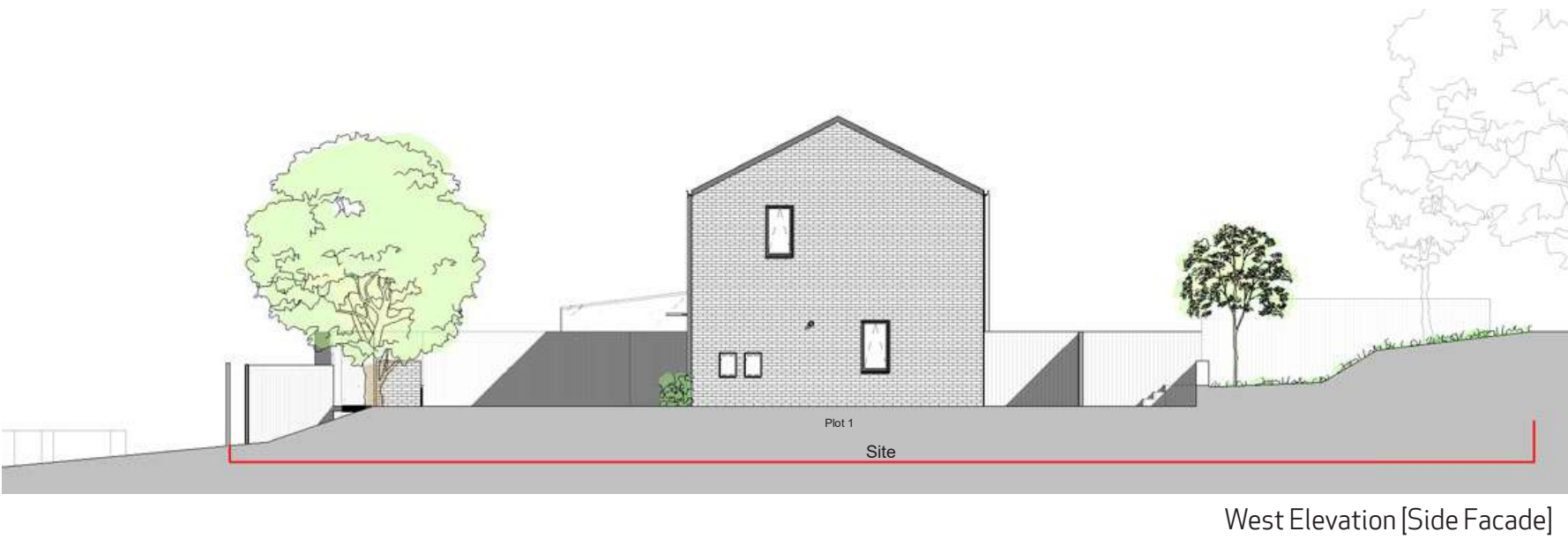

West Elevation [Side Facade]

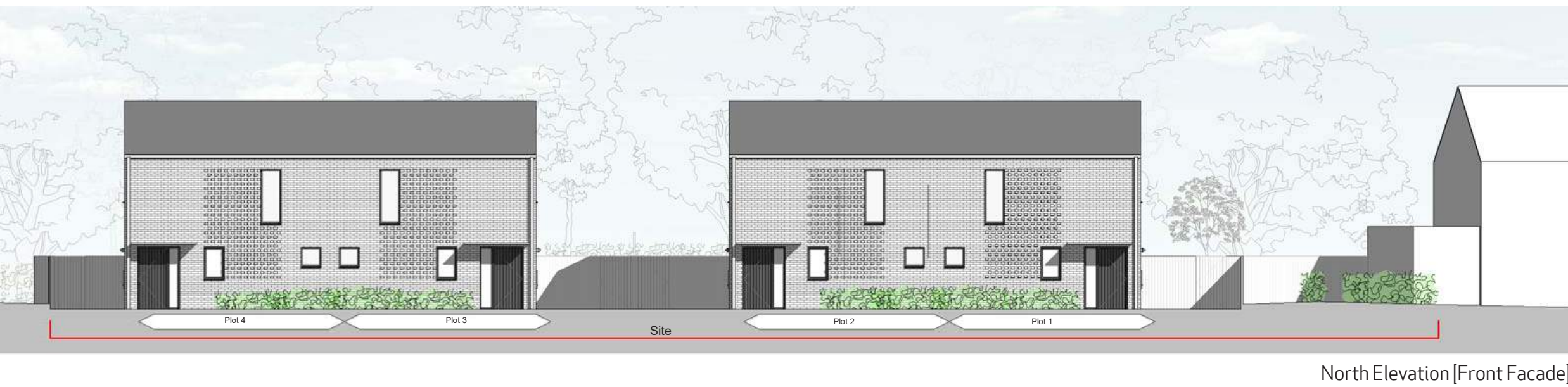

North Elevation [Front Facade]



East Elevation [Side Facade]



South Elevation [Back Facade]

Rucklers Lane, Kings Langley

Public Consultation: 5th September 2018

The proposal is for 4 new two bedroom houses for affordable rent and to be managed by Watford Community Housing



Proposed Site Plan



Visualisation

